

RemoteAnalyser (RA) Sample Login Instructions

Open Internet Explorer on any PC within Chemistry (you can use the Login PCs in the MS lab – these will already be linked to RA).

Enter RA address <http://152.78.196.118/RemoteAnalyzer/login.aspx>

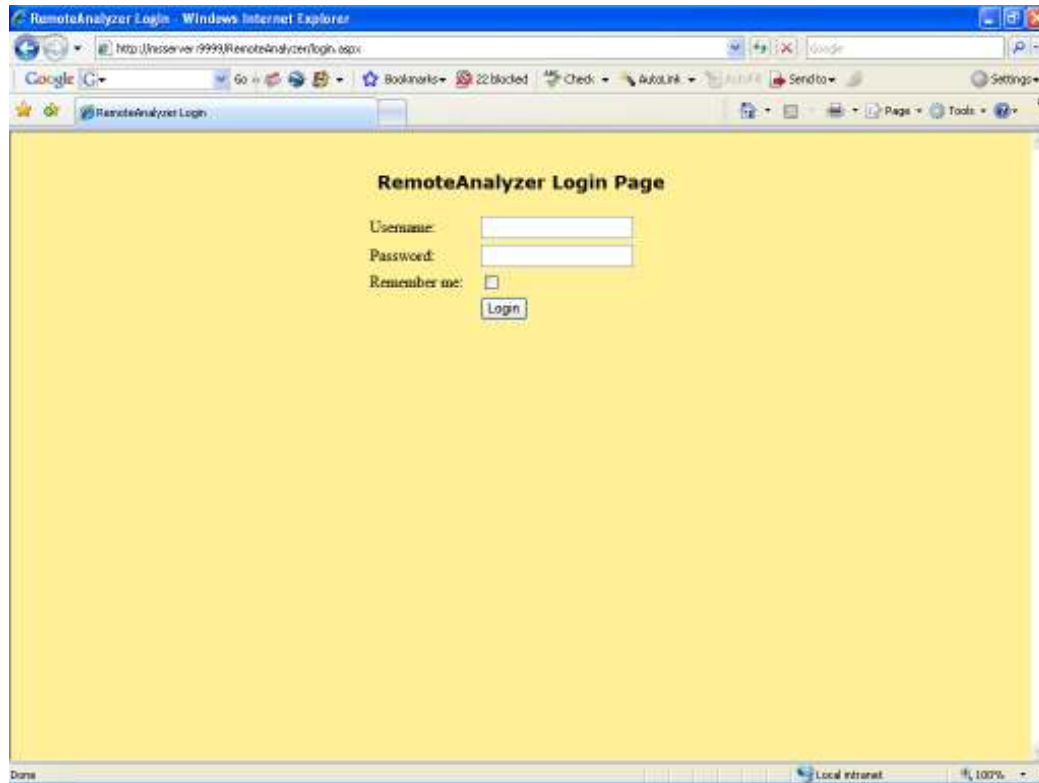

Enter your Username and Password

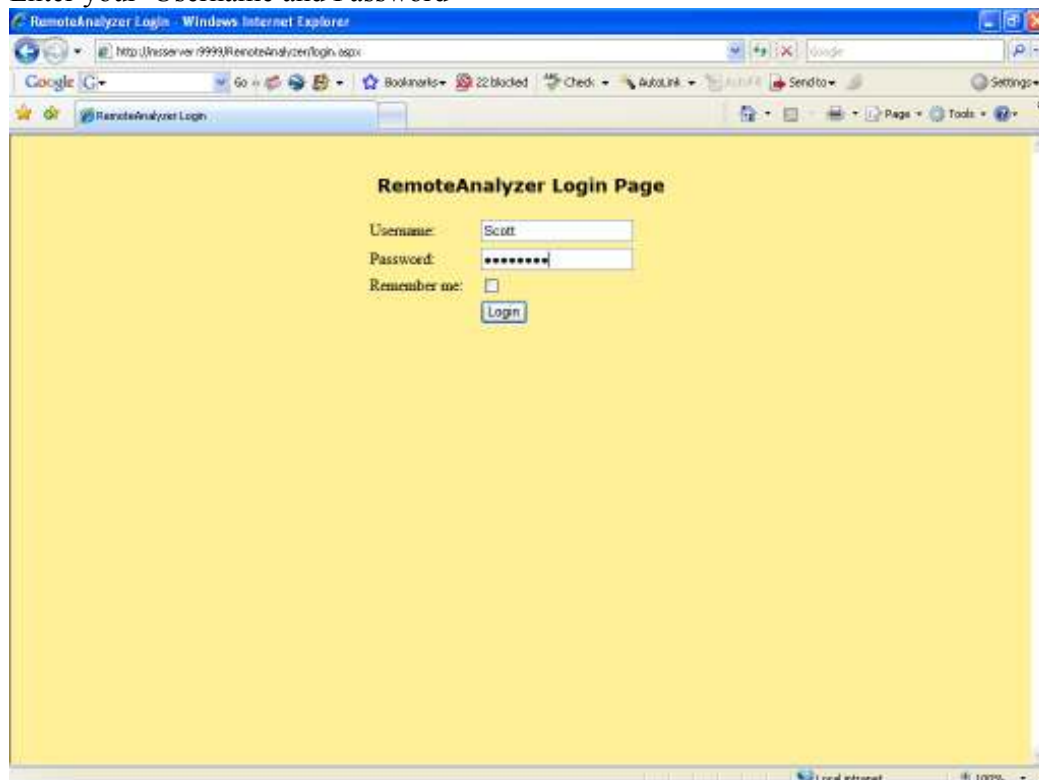

Now login to your account

RemoteAnalyser (RA) Sample Login Instructions

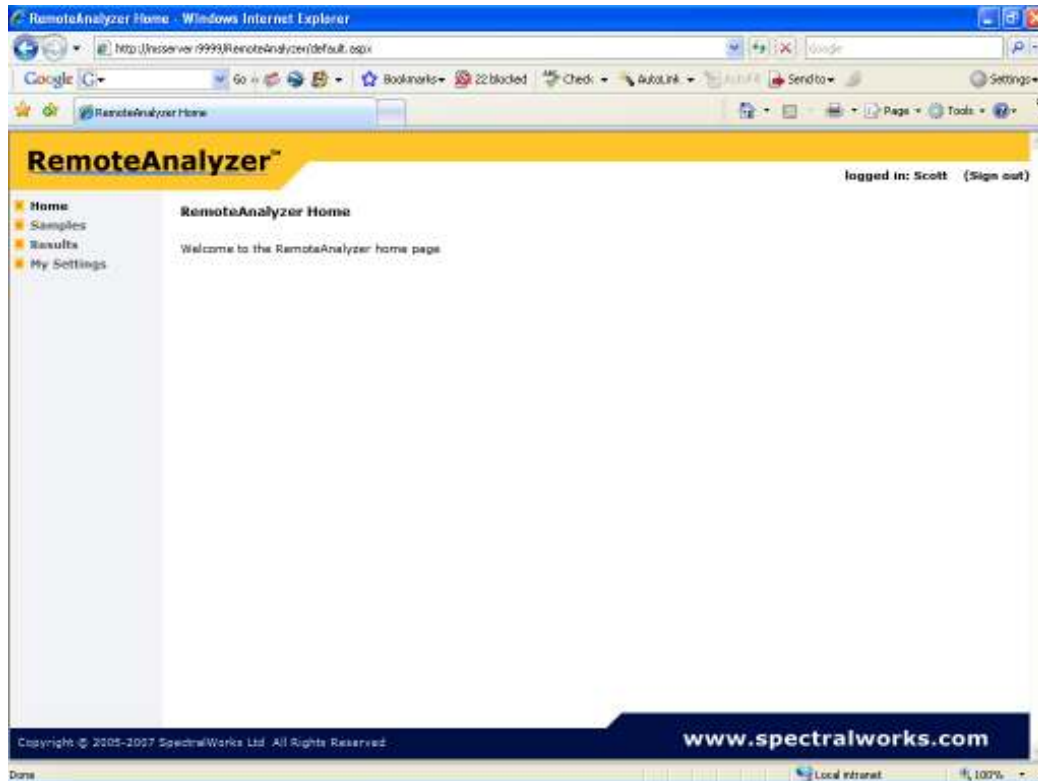

To log a sample onto the system click on Samples

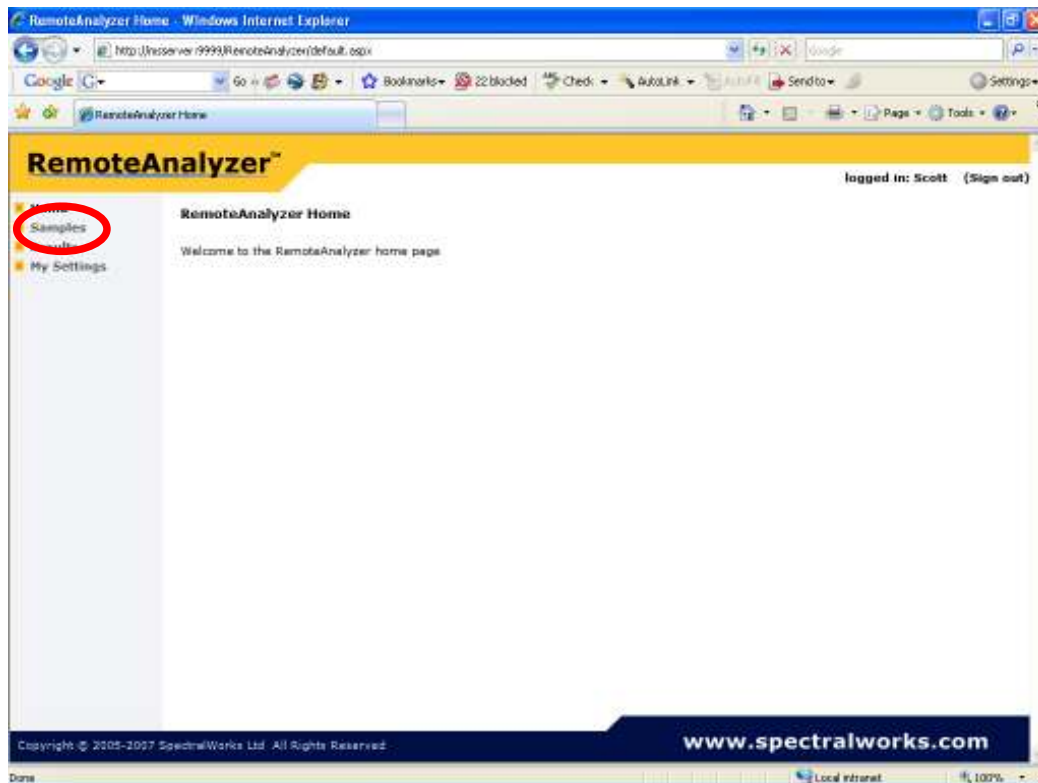

RemoteAnalyser (RA) Sample Login Instructions

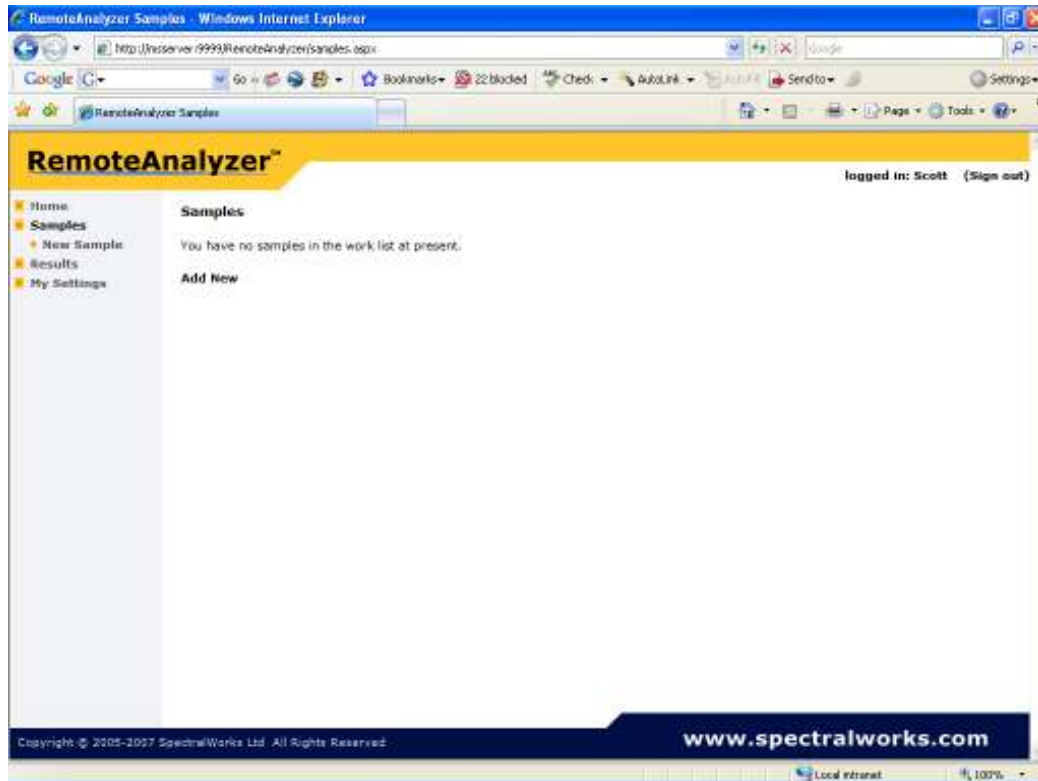

Click on Add New

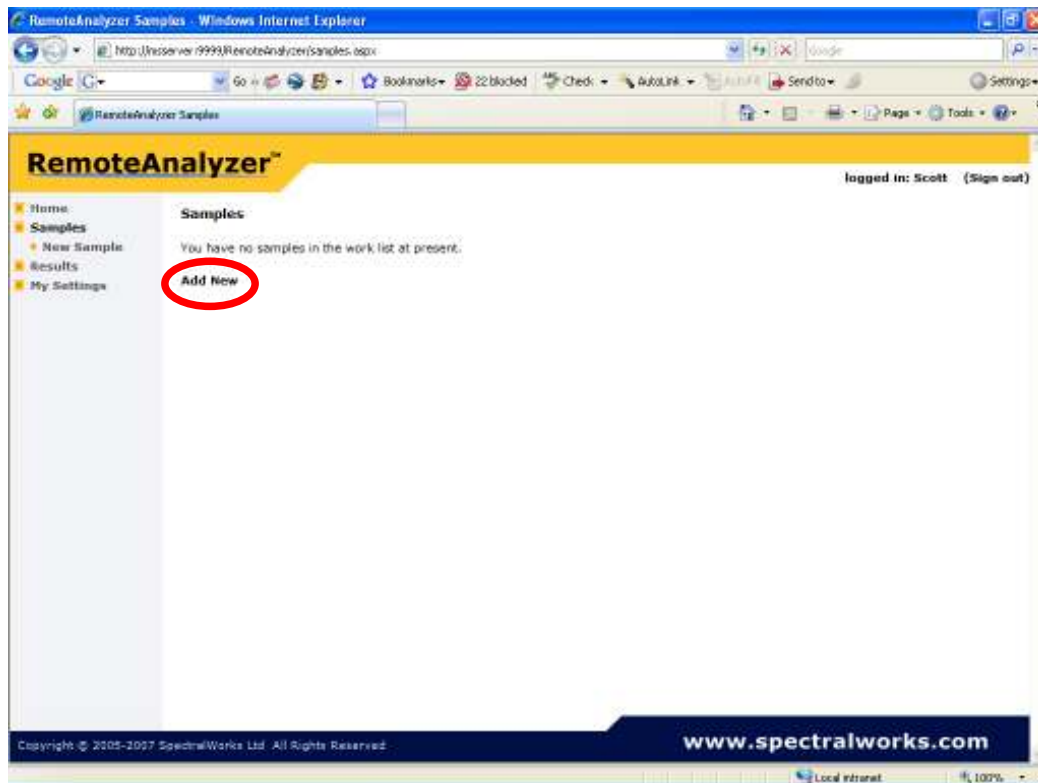

RemoteAnalyser (RA) Sample Login Instructions

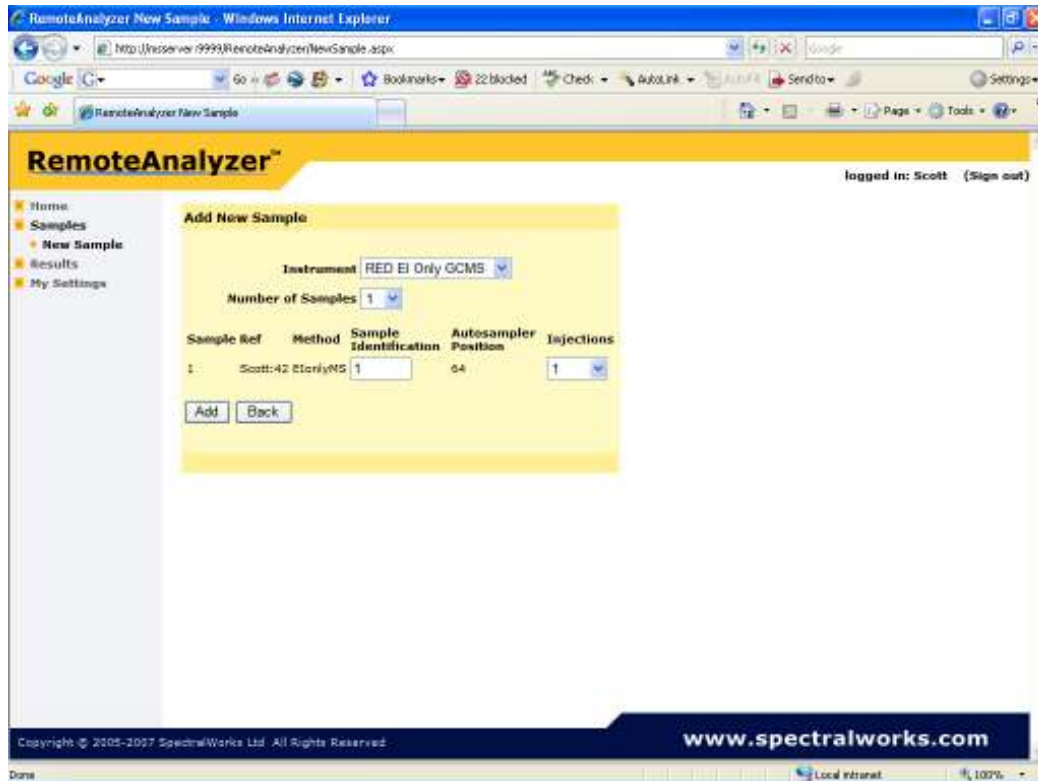

Pick Instrument/method

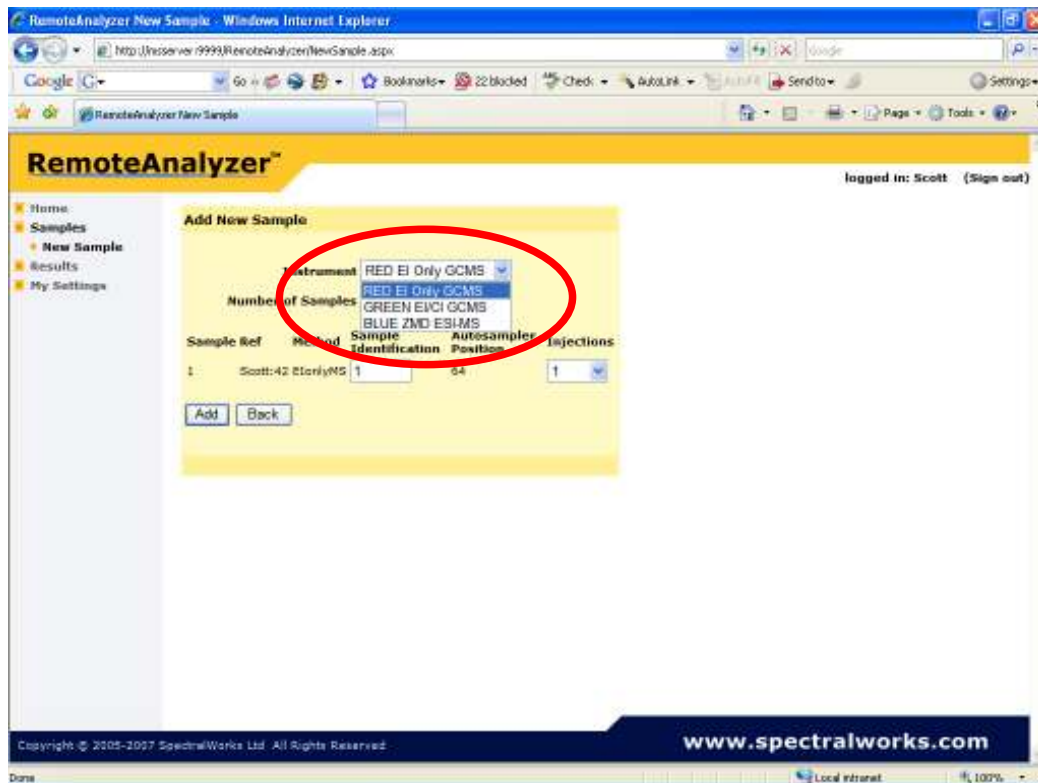

Note instruments are colour coded for your convenience.

Choose number of samples

RemoteAnalyzer (RA) Sample Login Instructions

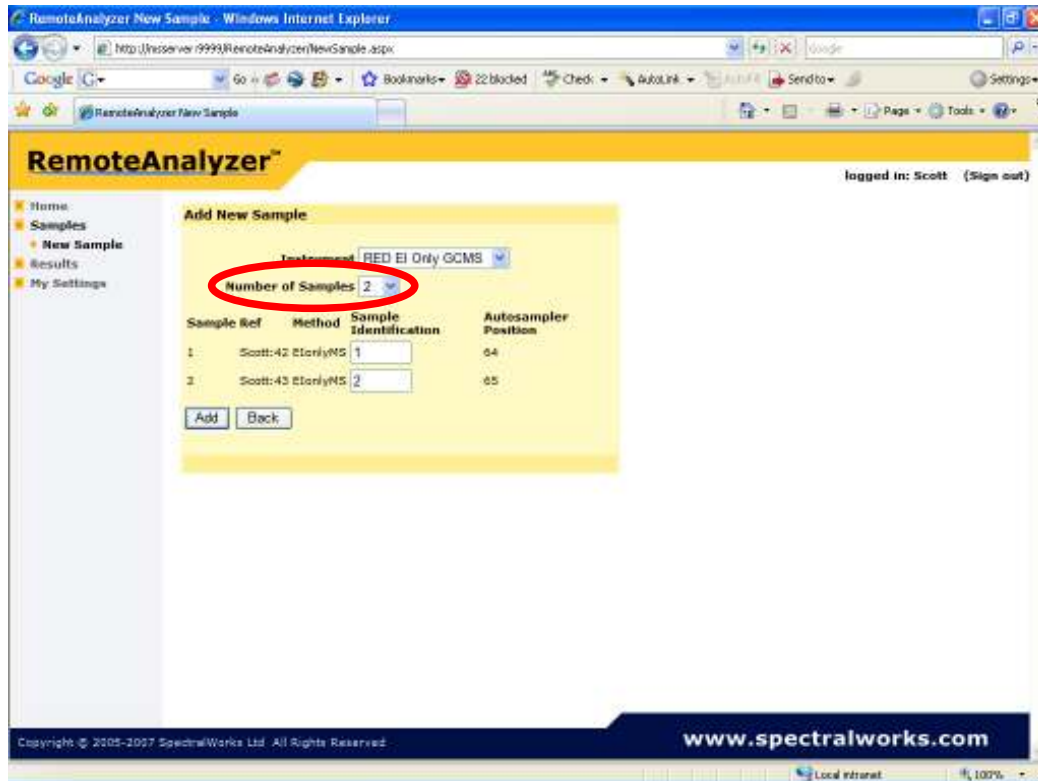

Enter Sample Identification – your sample reference numbers

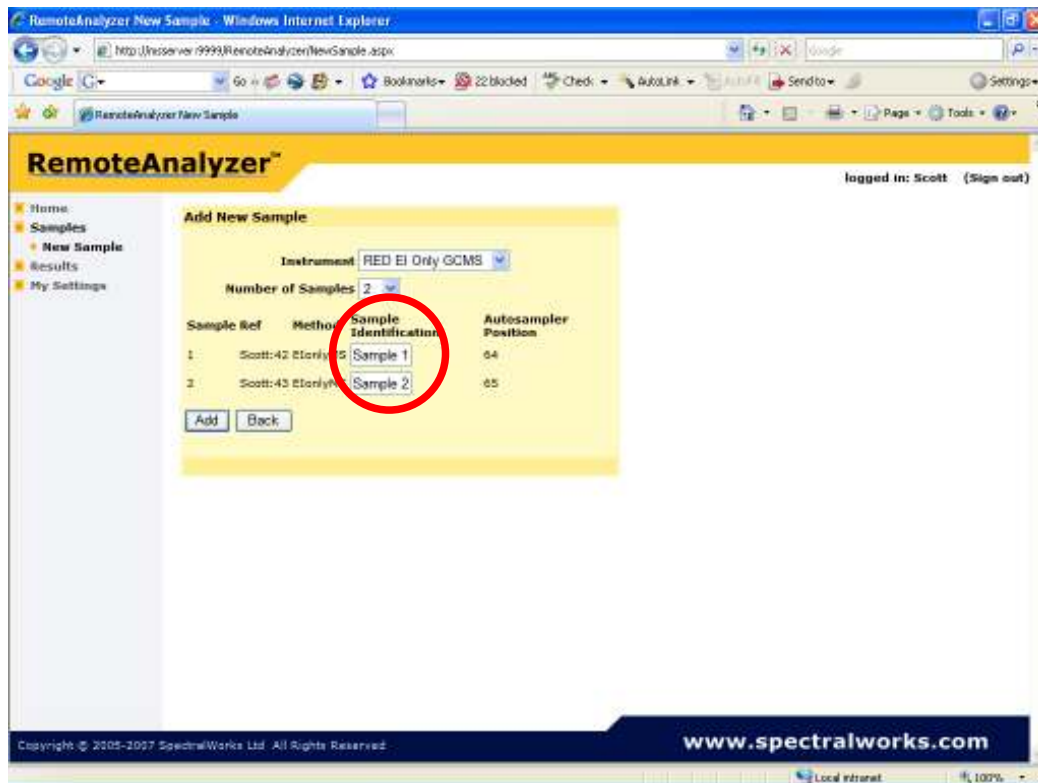

Add your samples to the instrument worklist

RemoteAnalyser (RA) Sample Login Instructions

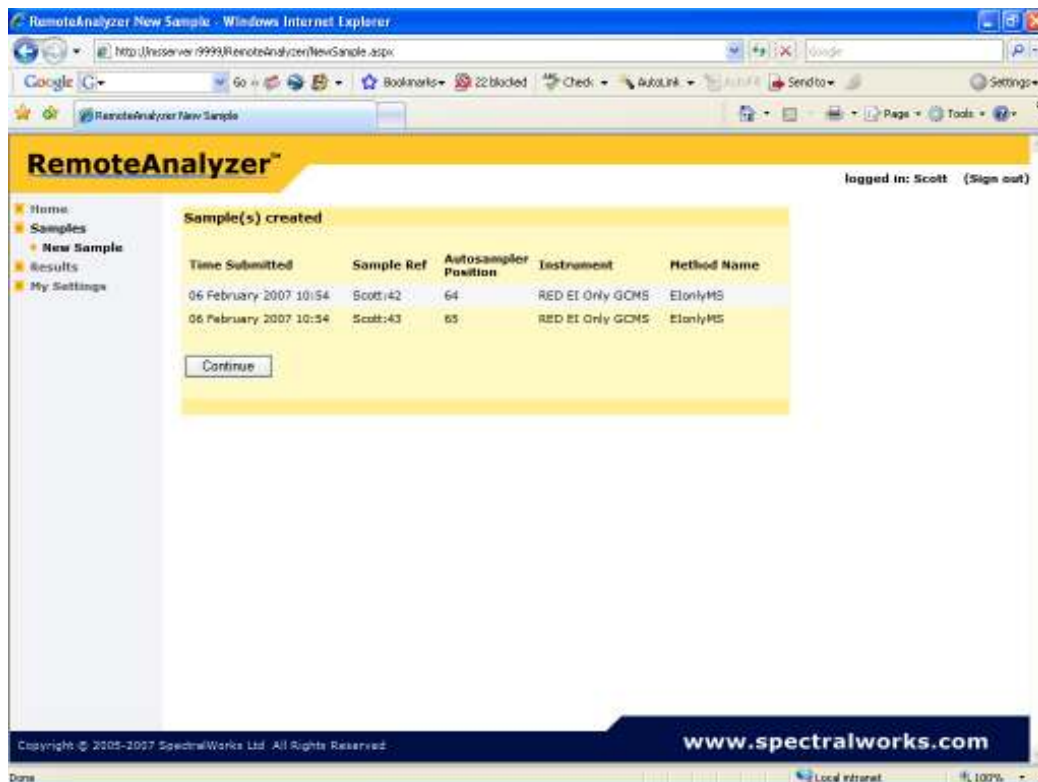
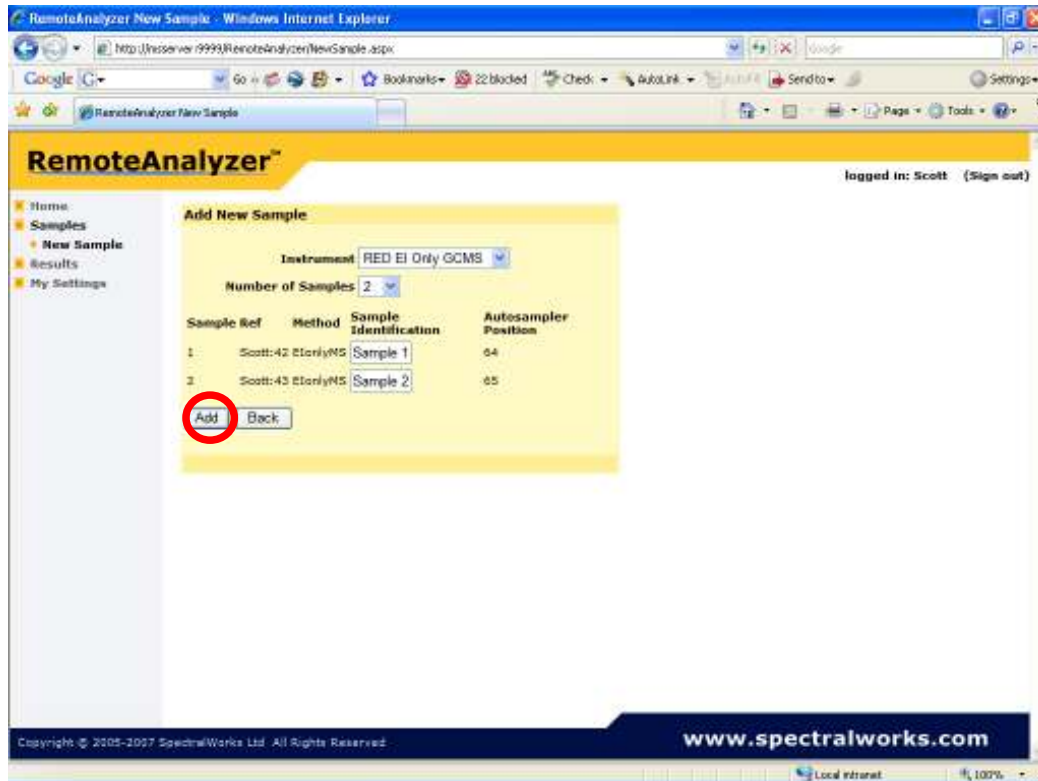

Click Continue

RemoteAnalyser (RA) Sample Login Instructions

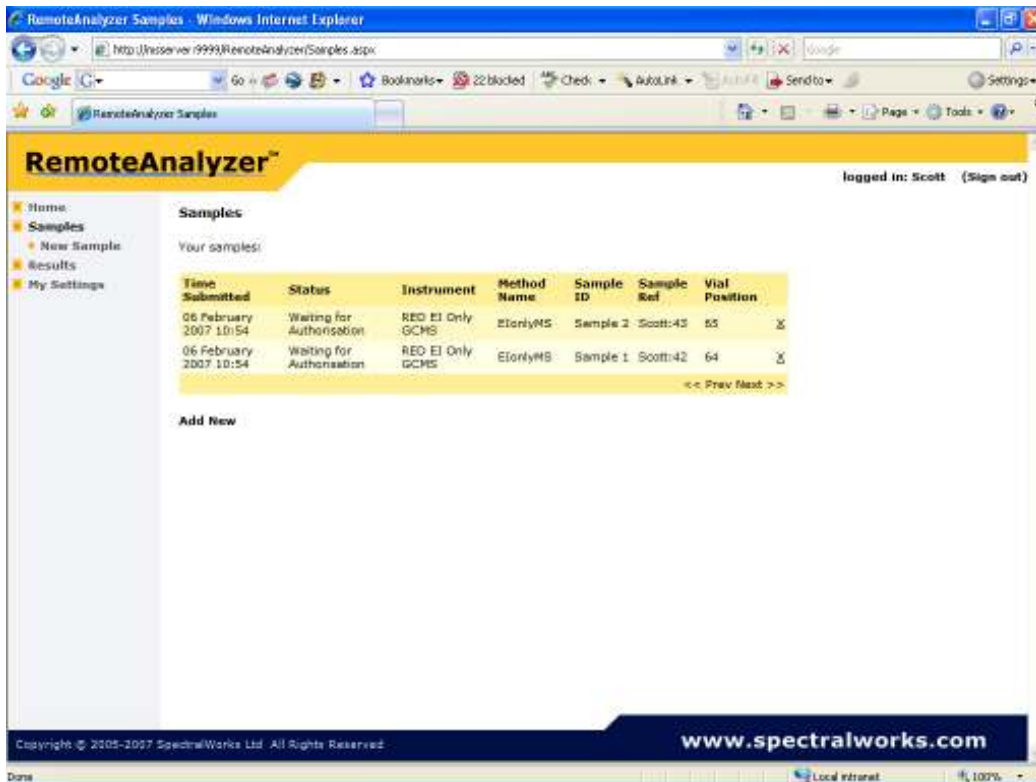
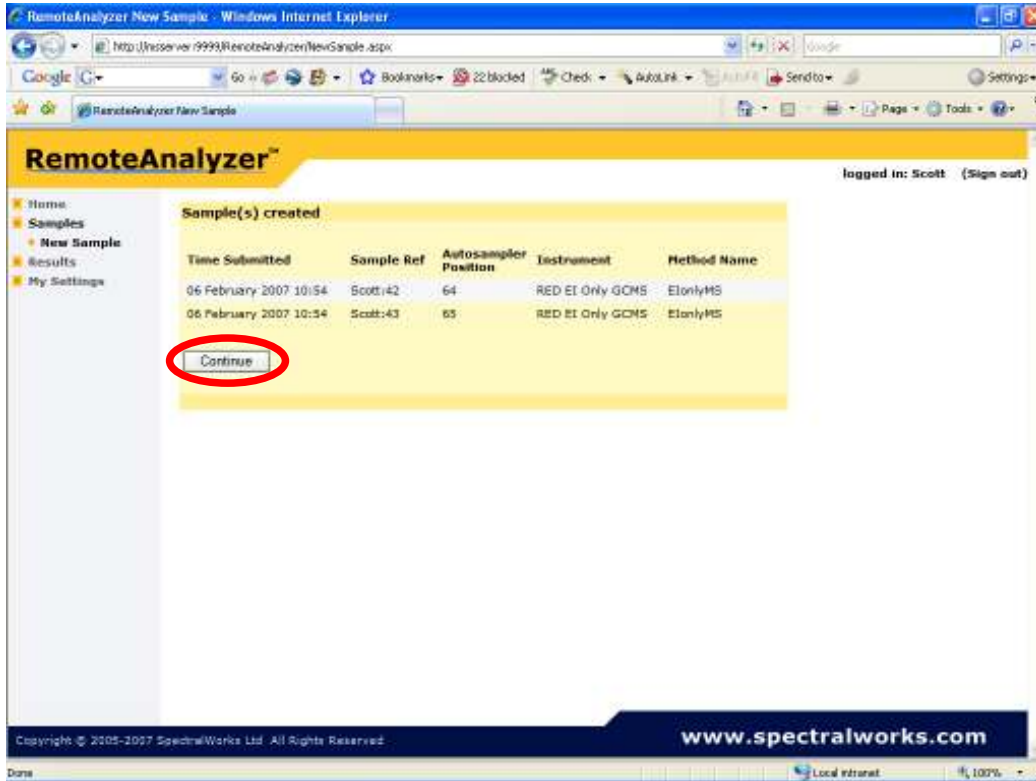

Your samples are now in the queue. If you wish to delete your sample from the queue click on the X after the vial position.

RemoteAnalyser (RA) Sample Login Instructions

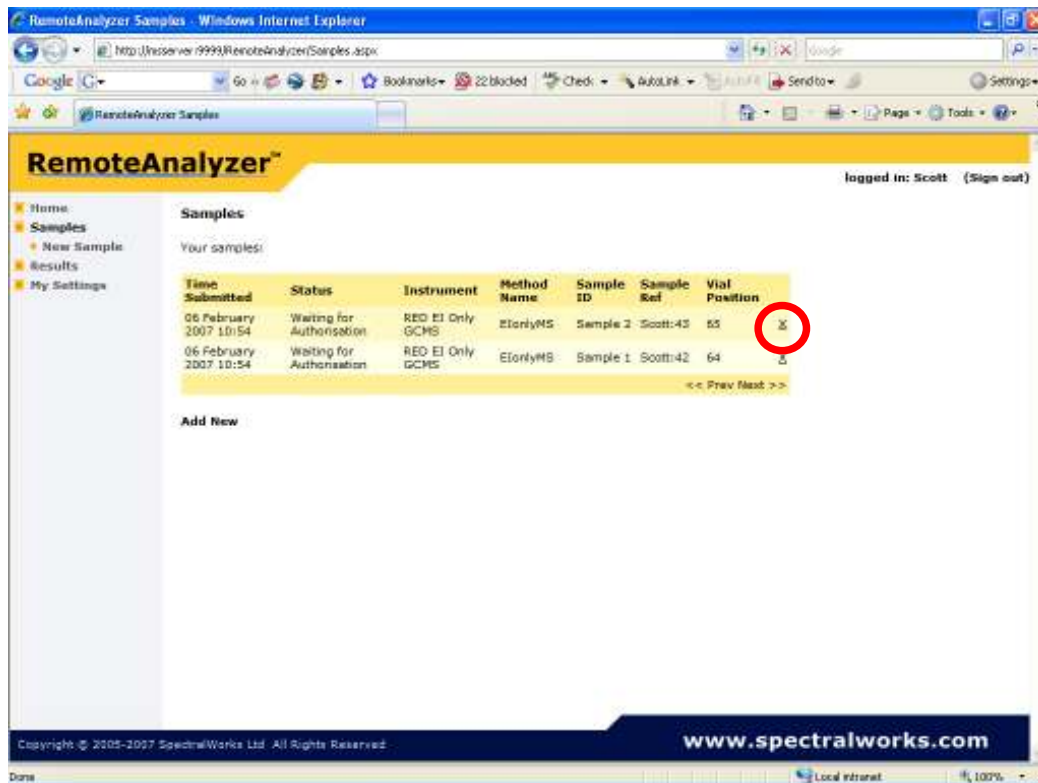

Time Submitted	Status	Instrument	Method Name	Sample ID	Sample Ref	Vial Position
06 February 2007 10:54	Waiting for Authorisation	RED EI Only GCMS	EIonlyMS	Sample 2	Scott:45	55 <input type="checkbox"/>
06 February 2007 10:54	Waiting for Authorisation	RED EI Only GCMS	EIonlyMS	Sample 1	Scott:42	64 <input type="checkbox"/>

Data acquisition will not start until you authorise your samples on the Black Login PC in the MS lab (between the two GCMS systems (Red & Green)). Note only complete the authorise procedure after the sample has been placed in the correct autosampler (vial) position.

To authorise sample:

Log on to your account and go to Samples, see start of this document, (on PC between Red & Green.)

RemoteAnalyser (RA) Sample Login Instructions

RemoteAnalyser Samples - Microsoft Internet Explorer

Address: http://msserver.9999/RemoteAnalyser/samples.aspx

logged in: scott (Sign out)

Home
Samples
New Sample
Results
My Settings

Samples

Your samples:

Time Submitted	Status	Instrument	Method Name	Sample ID	Sample Ref	Vial Position
06 February 2007 10:54	Waiting for Authorisation	RED EI Only GCMS	EionlyMS	Sample 2	Scott:43	65
06 February 2007 10:54	Waiting for Authorisation	RED EI Only GCMS	EionlyMS	Sample 1	Scott:42	64

<< Prev Next >>

Add New Confirm Samples

Copyright © 2005-2007 SpectralWorks Ltd All Rights Reserved

www.spectralworks.com

Local intranet

Confirm your samples

RemoteAnalyser Samples - Microsoft Internet Explorer

Address: http://msserver.9999/RemoteAnalyser/samples.aspx

logged in: scott (Sign out)

Home
Samples
New Sample
Results
My Settings

Samples

Your samples:

Time Submitted	Status	Instrument	Method Name	Sample ID	Sample Ref	Vial Position
06 February 2007 10:54	Waiting for Authorisation	RED EI Only GCMS	EionlyMS	Sample 2	Scott:43	65
06 February 2007 10:54	Waiting for Authorisation	RED EI Only GCMS	EionlyMS	Sample 1	Scott:42	64

<< Prev Next >>

Add New **Confirm Samples**

Copyright © 2005-2007 SpectralWorks Ltd All Rights Reserved

www.spectralworks.com

Local intranet

RemoteAnalyser (RA) Sample Login Instructions

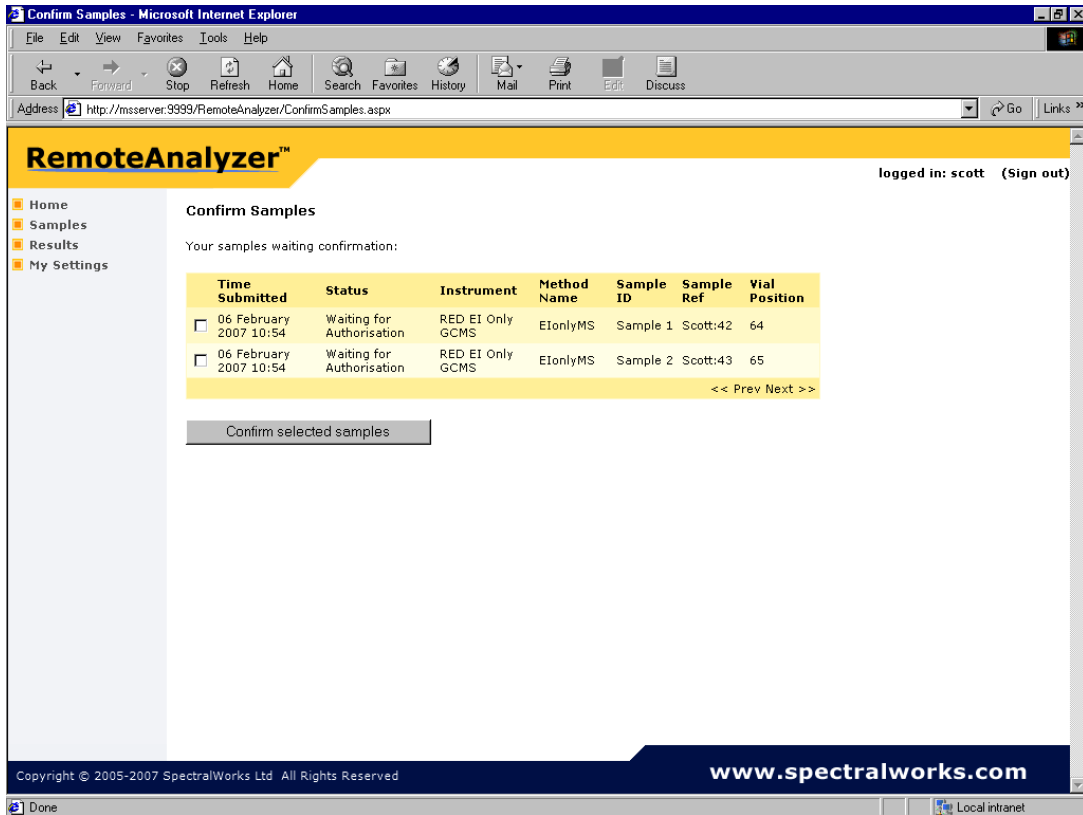

Time Submitted	Status	Instrument	Method Name	Sample ID	Sample Ref	Vial Position
<input type="checkbox"/> 06 February 2007 10:54	Waiting for Authorisation	RED EI Only GCMS	EIonlyMS	Sample 1	Scott:42	64
<input type="checkbox"/> 06 February 2007 10:54	Waiting for Authorisation	RED EI Only GCMS	EIonlyMS	Sample 2	Scott:43	65

Select samples

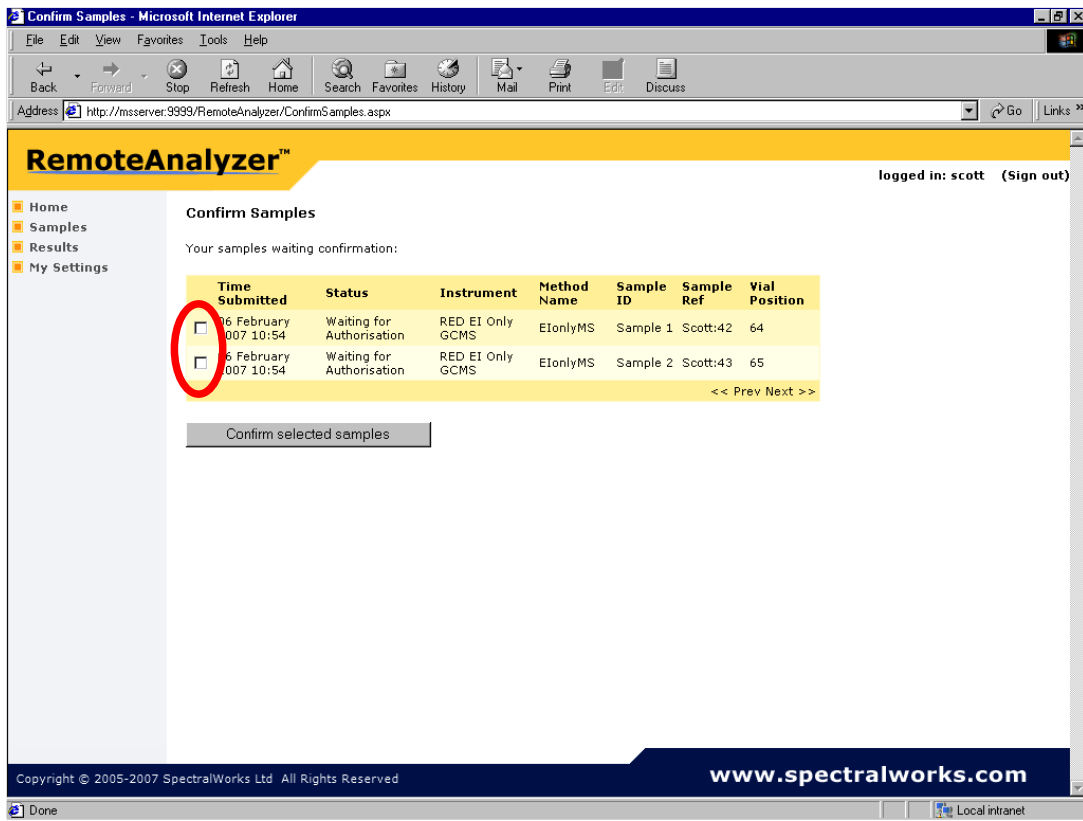

This screenshot is identical to the one above, but with a red circle highlighting the checkboxes in the left margin of the table. The first row's checkbox is circled, and the second row's checkbox is also circled. The rest of the page content remains the same.

Time Submitted	Status	Instrument	Method Name	Sample ID	Sample Ref	Vial Position
<input type="checkbox"/> 06 February 2007 10:54	Waiting for Authorisation	RED EI Only GCMS	EIonlyMS	Sample 1	Scott:42	64
<input type="checkbox"/> 06 February 2007 10:54	Waiting for Authorisation	RED EI Only GCMS	EIonlyMS	Sample 2	Scott:43	65

RemoteAnalyser (RA) Sample Login Instructions

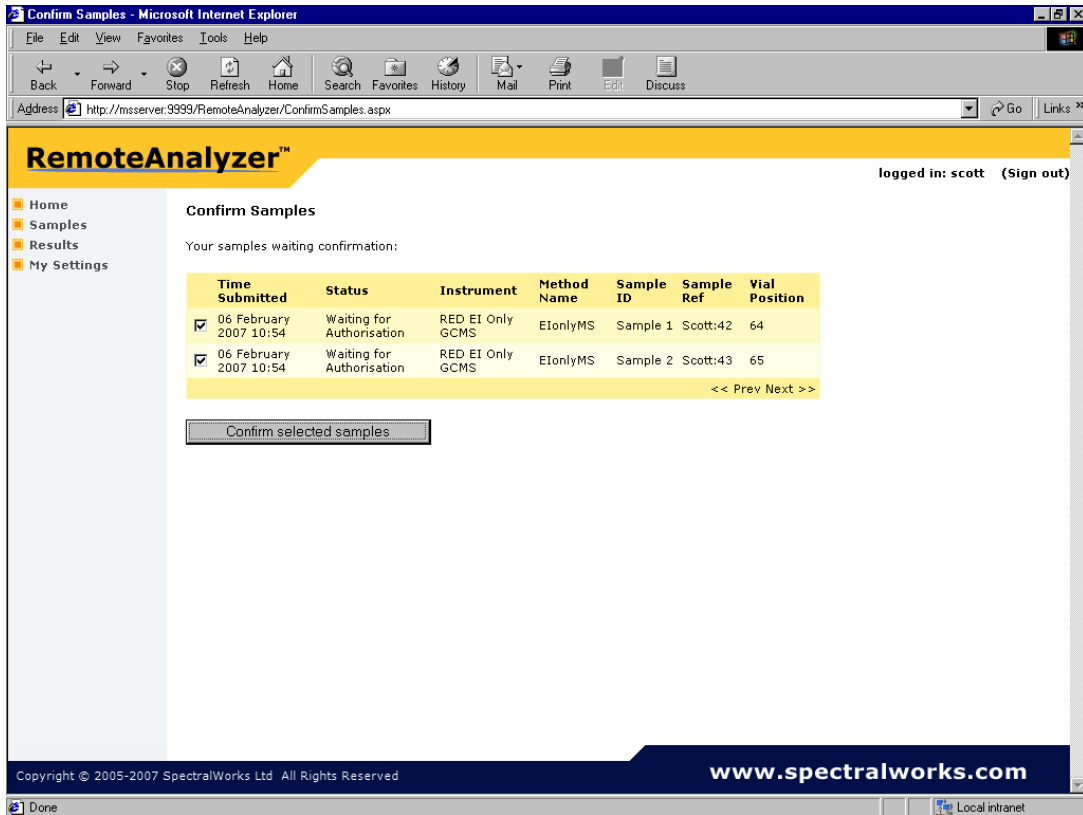

Time Submitted	Status	Instrument	Method Name	Sample ID	Sample Ref	Vial Position
<input checked="" type="checkbox"/> 06 February 2007 10:54	Waiting for Authorisation	RED EI Only GCMS	EIonlyMS	Sample 1	Scott:42	64
<input checked="" type="checkbox"/> 06 February 2007 10:54	Waiting for Authorisation	RED EI Only GCMS	EIonlyMS	Sample 2	Scott:43	65

Navigation links "<< Prev Next >>" are located below the table. A button labeled "Confirm selected samples" is positioned below the table. The footer of the page contains the copyright notice "Copyright © 2005-2007 SpectralWorks Ltd All Rights Reserved" and the website URL "www.spectralworks.com". The browser status bar at the bottom shows "Done" and "Local intranet".

Click on Confirm selected samples

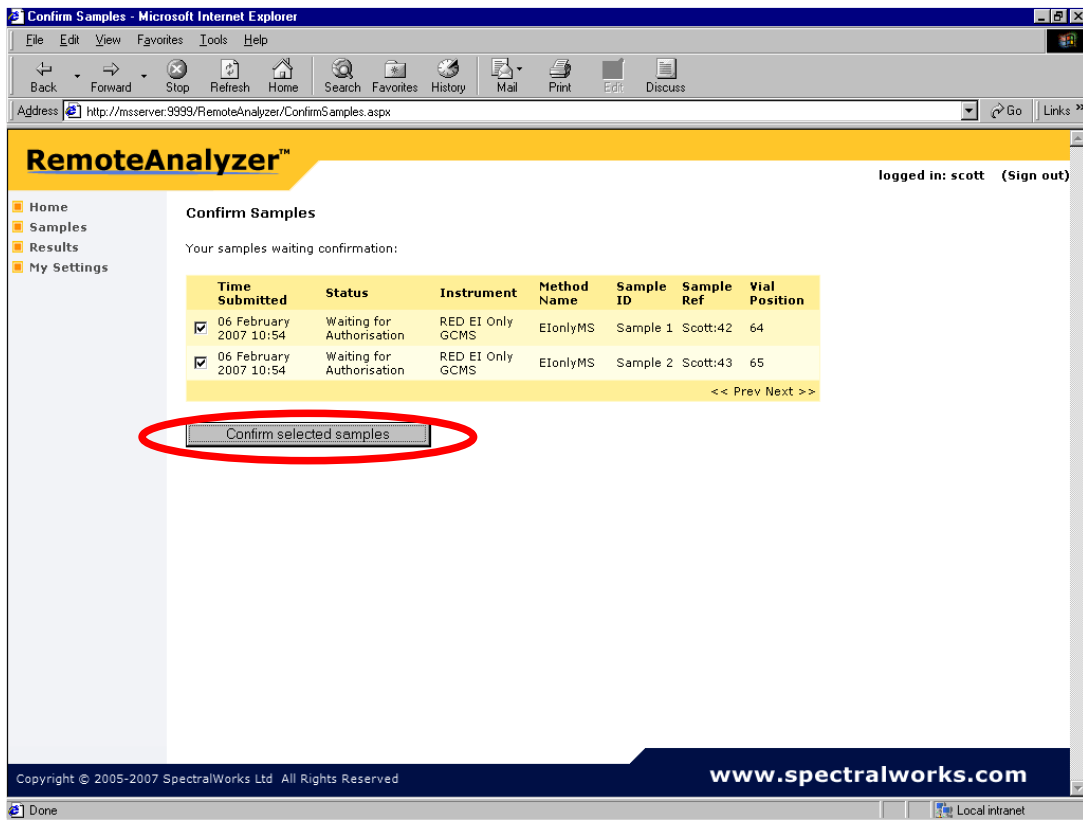

This screenshot is identical to the one above, but with a red oval highlighting the "Confirm selected samples" button. The button is located below the table of samples waiting for confirmation.

RemoteAnalyser (RA) Sample Login Instructions

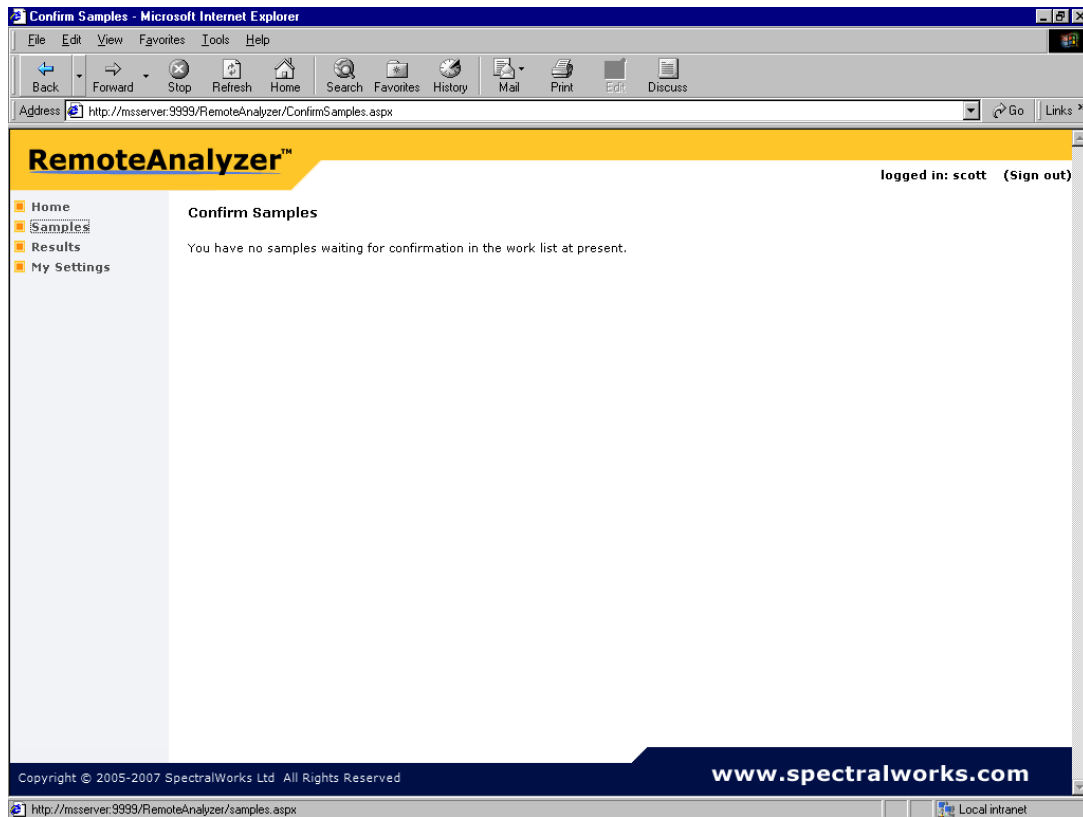

Click on Samples

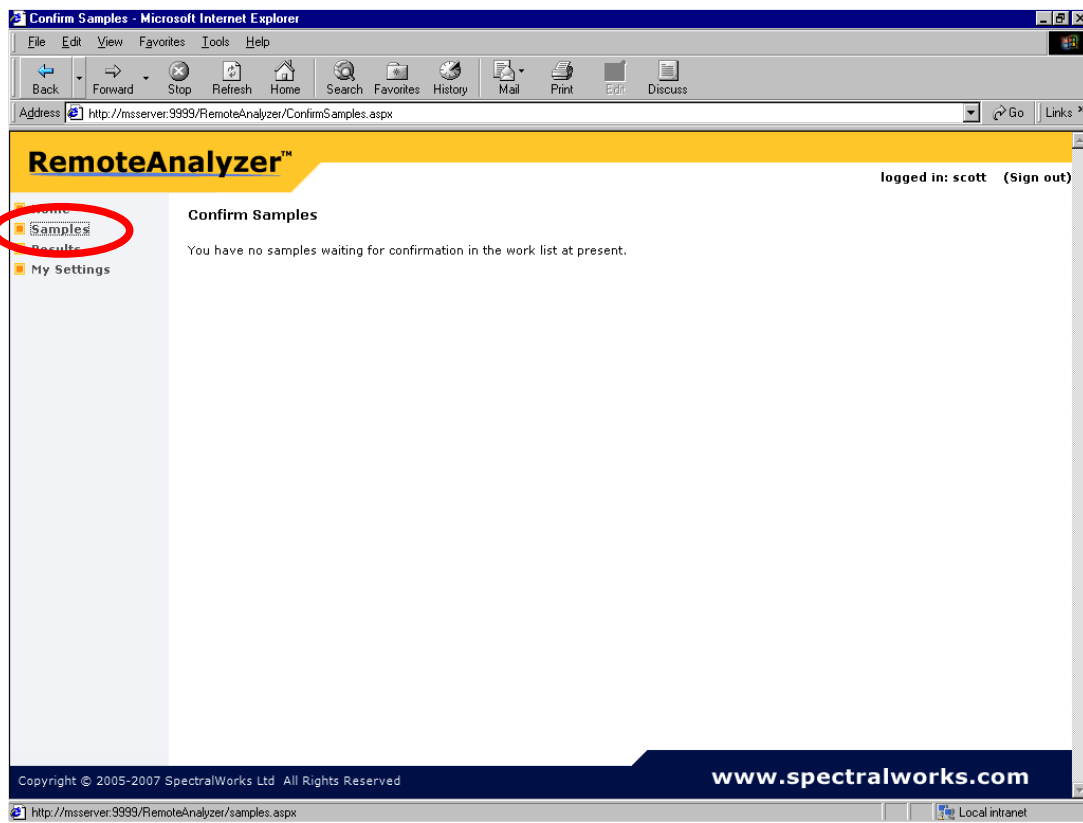

RemoteAnalyser (RA) Sample Login Instructions

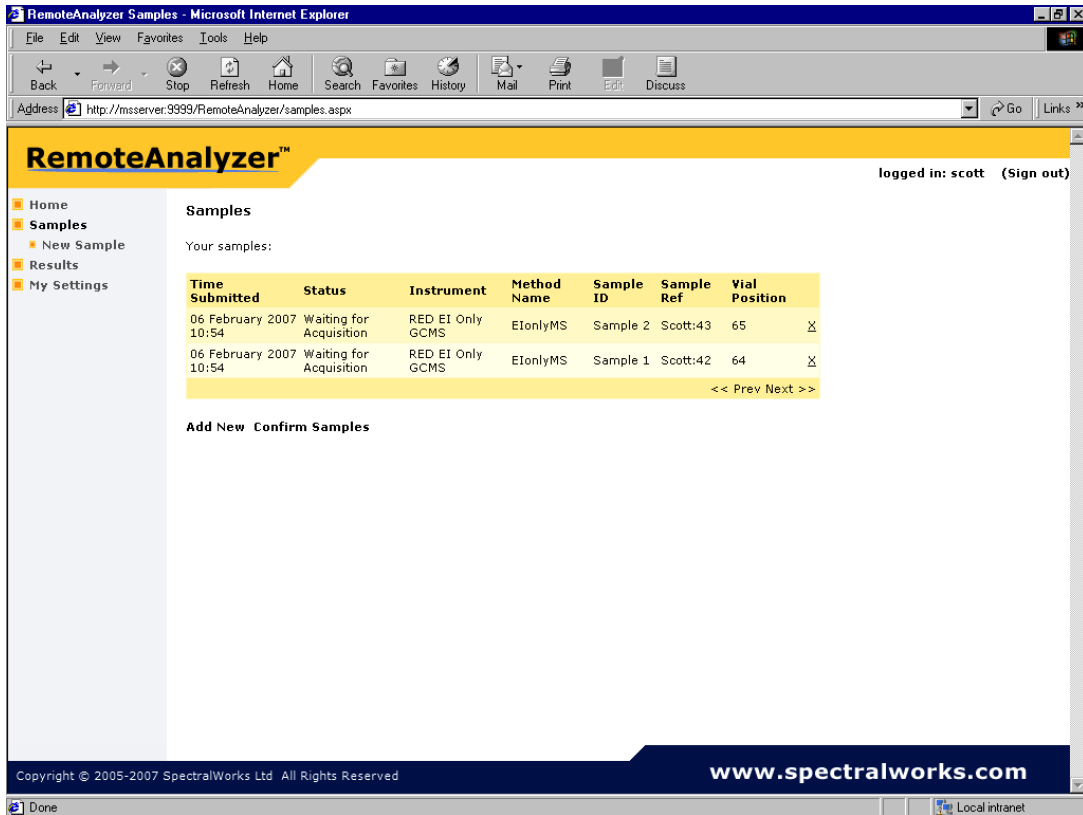

You can check the progress of your samples in this area too.

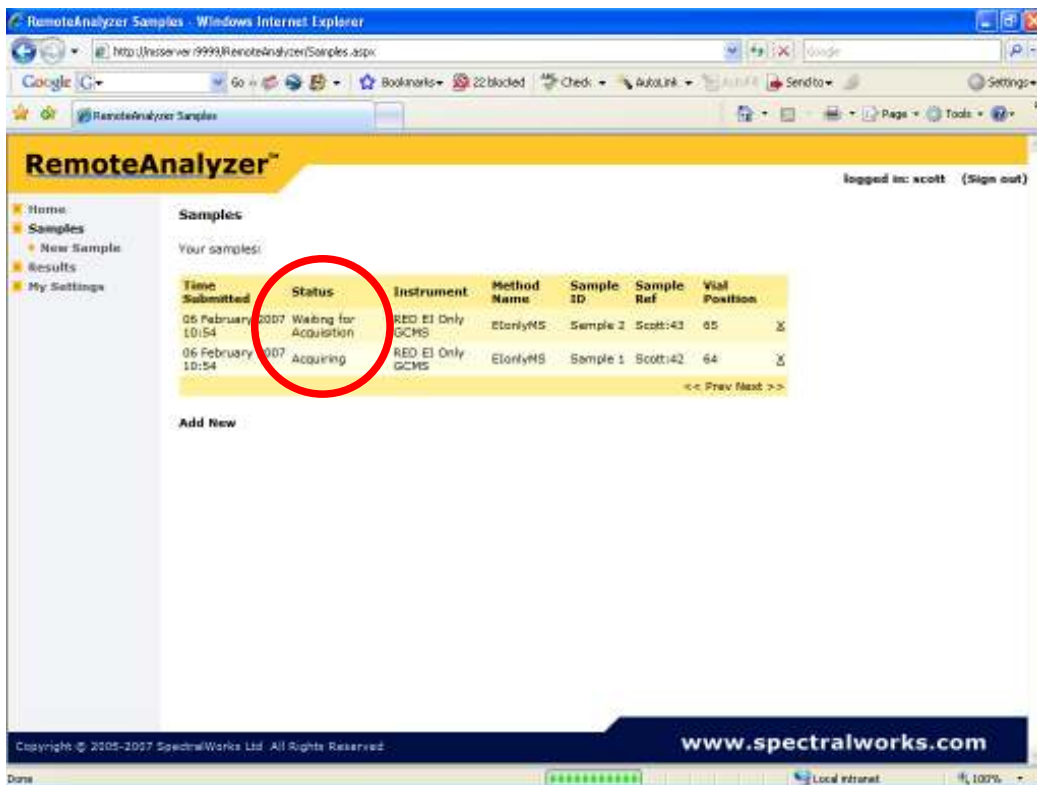

Once the sample acquisition is finished your 'sample area' will be empty

RemoteAnalyser (RA) Sample Login Instructions

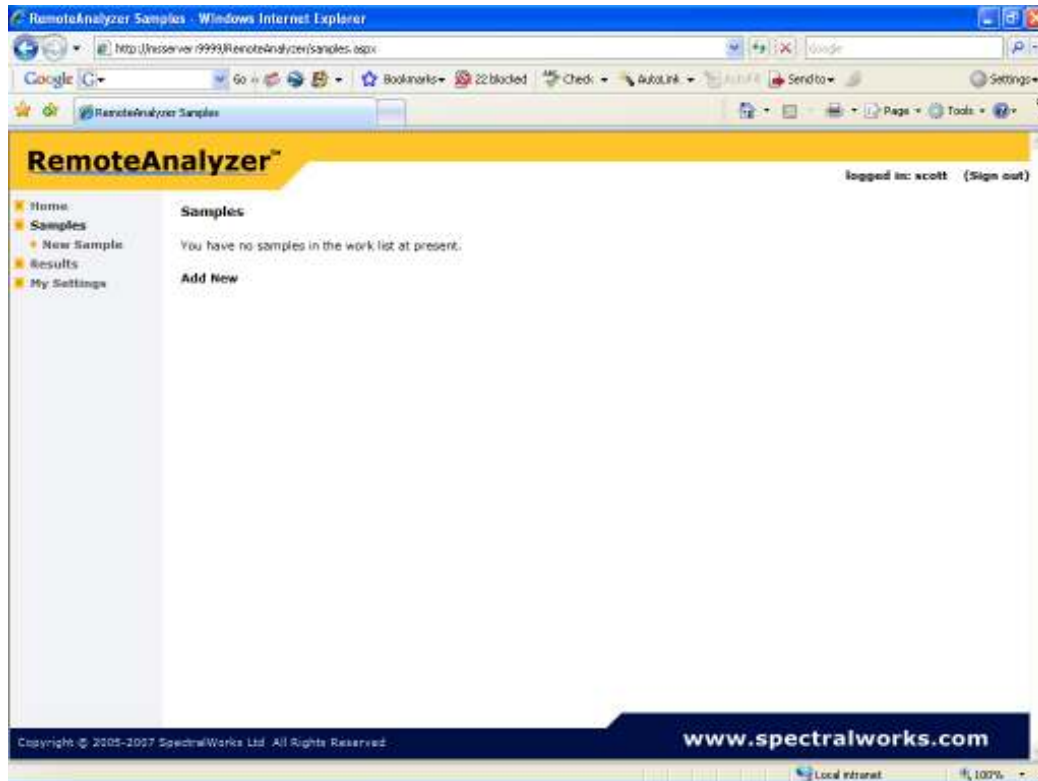

When you have finished submitting samples Sign out – unless you wish to submit more samples or view your results

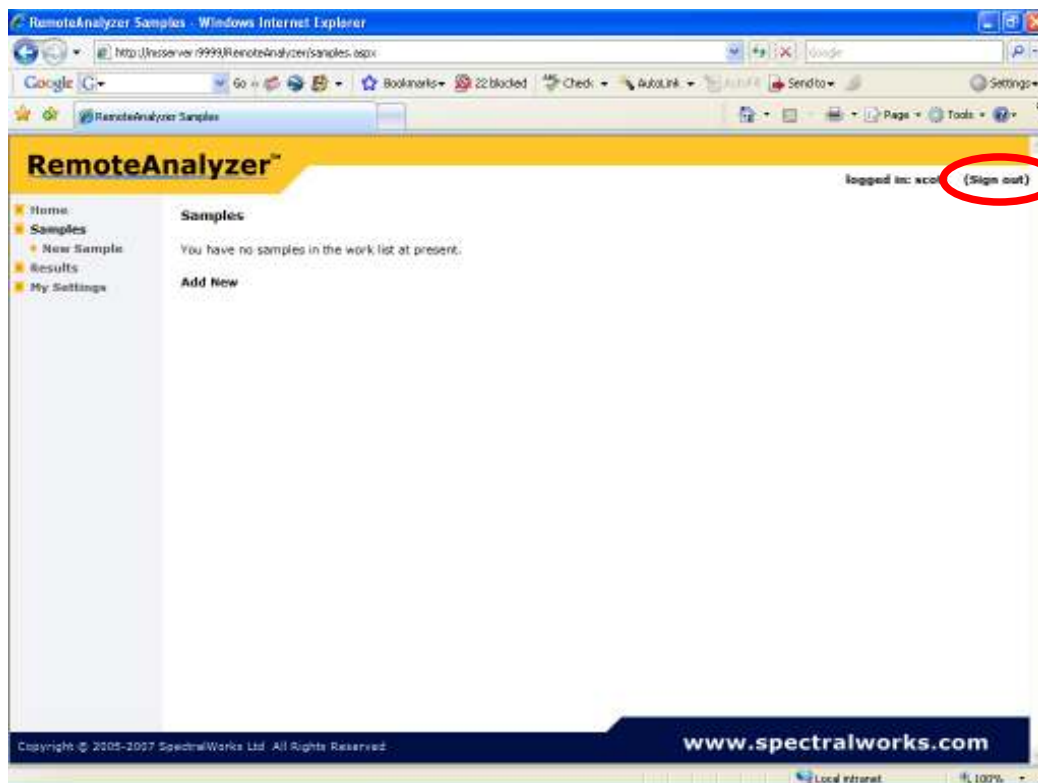

To view your data see RA Data Review.doc